# VAI AT LA BOEIH HAM

263

*Once for All*

*Ephisa 2:8*

SSS 143
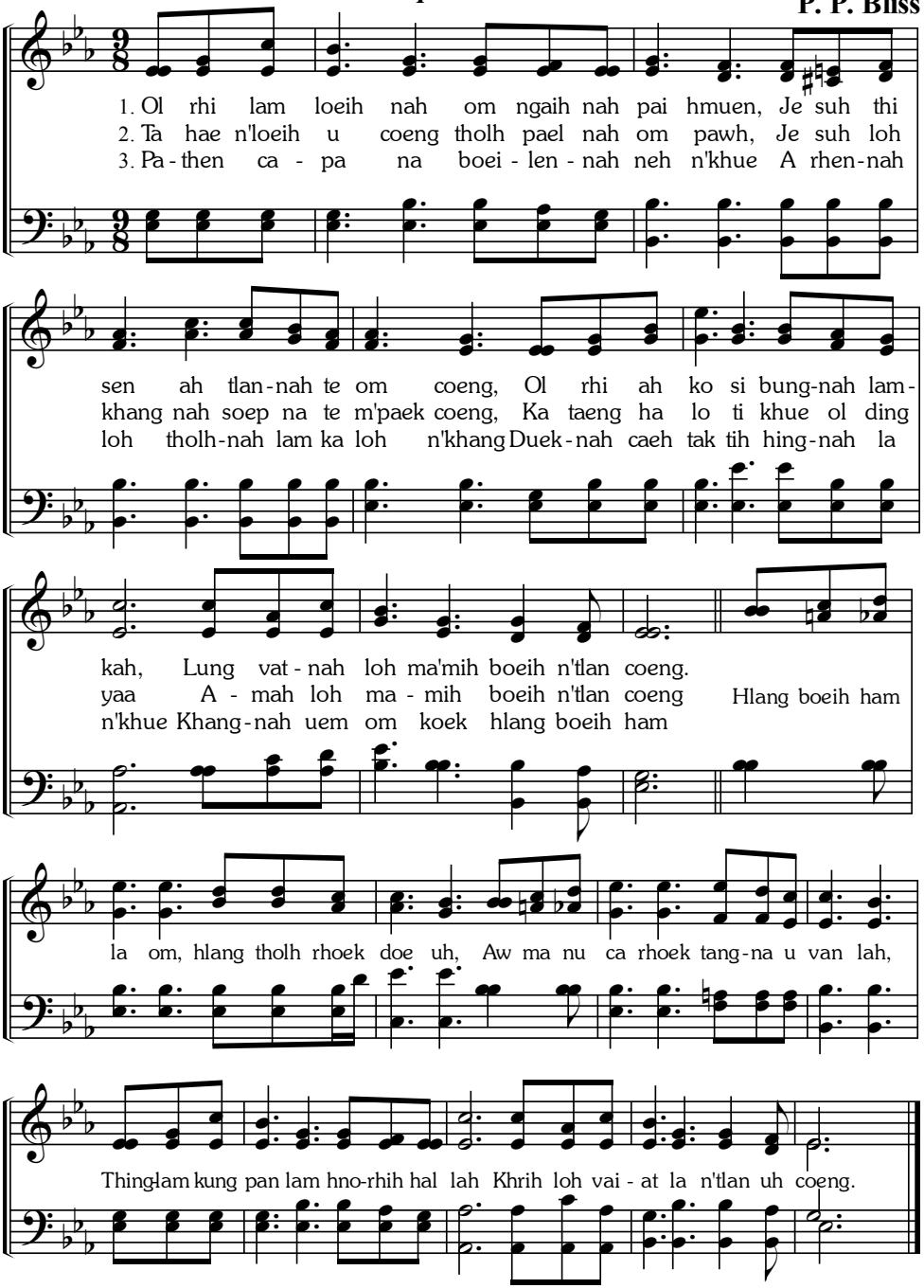
P. P. Bliss